CFTC COMMITMENT OF TRADERS REPORT

As of 9/11/2018

TRADITIONAL FUNDS net position changes

Wed to Tue, in 000 contracts

	Corn	Bean	Meal	Oil	Chi. Wheat	KC Wheat	Min Wheat
Futures Only	(2.7)	(10.9)	11.7	(11.4)	(15.1)	(10.3)	(2.0)
Futures & Options Combined	(2.6)	(9.0)	10.2	(11.3)	(19.8)	(11.2)	(2.1)

TRADITIONAL COMMERCIAL net position changes

	Corn	Bean	Meal	Oil	Chi. Wheat	KC Wheat	Min Wheat
Futures Only	1.6	9.9	(12.0)	12.7	15.5	10.6	2.2
Futures & Options Combined	3.1	9.3	(10.8)	12.4	19.6	11.3	2.3

MANAGED MONEY net position changes

	Corn	Bean	Meal	Oil	Chi. Wheat	KC Wheat	Min Wheat
Futures Only	(3.4)	(9.1)	8.9	(9.6)	(24.4)	(12.4)	(1.8)
Futures & Options Combined	(6.6)	(5.5)	8.7	(9.3)	(24.4)	(11.7)	(1.8)

SWAP DEALERS net position changes

	Corn	Bean	Meal	Oil	Chi. Wheat	KC Wheat	Min Wheat
Futures Only	1.1	(3.9)	4.6	3.7	3.9	(1.1)	(0.1)
Futures & Options Combined	3.0	(3.8)	3.8	3.4	5.1	(0.9)	(0.1)

PRODUCERS/END USERS net position changes

	Corn	Bean	Meal	Oil	Chi. Wheat	KC Wheat	Min Wheat
Futures Only	0.5	13.9	(16.6)	9.0	11.6	11.7	2.3
Futures & Options Combined	0.1	13.1	(14.6)	9.0	14.5	12.2	2.4

INDEX net position changes

	Corn	Bean	Meal	Oil	Chi. Wheat	KC Wheat	Min Wheat
Futures & Options Combined	9.9	1.3	1.7	3.7	2.6	(3.1)	NA

SUPPLEMENTAL NON-COMMERCIAL net position changes

	Corn	Bean	Meal	Oil	Chi. Wheat	KC Wheat	Min Wheat
Futures & Options Combined	(4.0)	(11.8)	12.3	(11.0)	(18.8)	(8.9)	NA

OPEN INTEREST net position changes

Wed to Tue, in 000 contracts

	Corn	Bean	Meal	Oil	Chi. Wheat	KC Wheat	Min Wheat
Futures Only	21.5	18.1	6.8	36.0	7.0	9.8	0.3
Futures & Options Combined	26.5	30.3	6.4	39.9	15.5	11.8	0.2

Source: CFTC and FI Wed to Tue, in 000 contracts

COMMITMENT OF TRADERS
FUTURES ONLY NET POSITIONS
AS OF 09/11/2018
(IN THOUSAND CONTRACTS)

	COMMERCIAL				(FUND) NON COMMERCIAL				(SPEC) NON-REPORTABLE			
	11-Sep	4-Sep	28-Aug	21-Aug	11-Sep	4-Sep	28-Aug	21-Aug	11-Sep	4-Sep	28-Aug	21-Aug
WHEAT												
Chicago	-35.3	-50.8	-56.3	-74.9	45.5	60.6	63.9	79.4	-10.2	-9.8	-7.6	-4.5
Kansas City	-52.6	-63.2	-67.0	-69.1	54.2	64.5	68.7	69.3	-1.6	-1.4	-1.7	-0.2
Minneapolis	5.0	2.8	2.3	-0.7	-2.0	0.0	0.9	3.7	-3.0	-2.8	-3.1	-3.0
All Wheat	-82.9	-111.1	-121.0	-144.7	97.7	125.1	133.5	152.4	-14.9	-14.0	-12.5	-7.7
CORN	-50.7	-52.3	-41.8	-103.5	69.2	71.9	65.4	133.9	-18.5	-19.6	-23.6	-30.4
OATS	0.0	-1.1	-1.3	-1.6		0.2	0.5	1.0	0.0	0.9	0.8	0.6
SOYBEANS	96.5	86.6	73.0	48.1	-66.6	-55.7	-40.6	-17.8	-30.0	-30.9	-32.4	-30.2
SOY OIL	55.7	43.0	44.6	51.5	-60.2	-48.7	-49.2	-56.1	4.4	5.7	4.6	4.7
SOY MEAL	-80.9	-68.8	-74.6	-112.2	70.5	58.8	66.3	98.7	10.4	10.0	8.4	13.5

	TOTAL OPEN INTEREST				NEARBY FUTURES PRICE					11-Sep-18 LAST REPORTED % HELD BY TRADERS			
					V/Z	V/Z	V/Z	U	U	LARGE FUND		SMALL	
	11-Sep	4-Sep	28-Aug	21-Aug	14-Sep	11-Sep	4-Sep	28-Aug	21-Aug	LONG	SHORT	LONG	SHORT
WHEAT													
Chicago	454002	446974	456974	493627	511.50	518.75	531.50	498.25	527.25	36%	26%	7%	10%
Kansas City	263307	253546	263082	286830	516.25	522.75	537.00	499.25	534.50	35%	14%	9%	9%
Minneapolis	56435	56152	60060	65426	572.25	575.25	584.75	544.50	588.50	23%	26%	16%	22%
CORN	1677065	1655575	1671504	1713501	351.75	366.75	368.25	341.00	359.75	29%	25%	10%	11%
OATS	0	3811	4611	4934	241.75	246.50	246.00	248.00	257.00	#DIV/0!	#DIV/0!	#DIV/0!	#DIV/0!
SOYBEANS	826269	808144	801315	789943	830.50	831.75	844.25	820.50	874.50	19%	27%	7%	11%
SOY OIL	564029	528062	531159	539764	27.49	27.82	28.53	28.18	28.59	20%	30%	7%	6%
SOY MEAL	528799	521993	509363	500229	305.80	314.20	309.20	300.70	324.90	22%	10%	11%	8%

SOURCE: CFTC & FI

NET POSITION OF FUTURES ONLY LARGE SPECS IN SOYBEANS

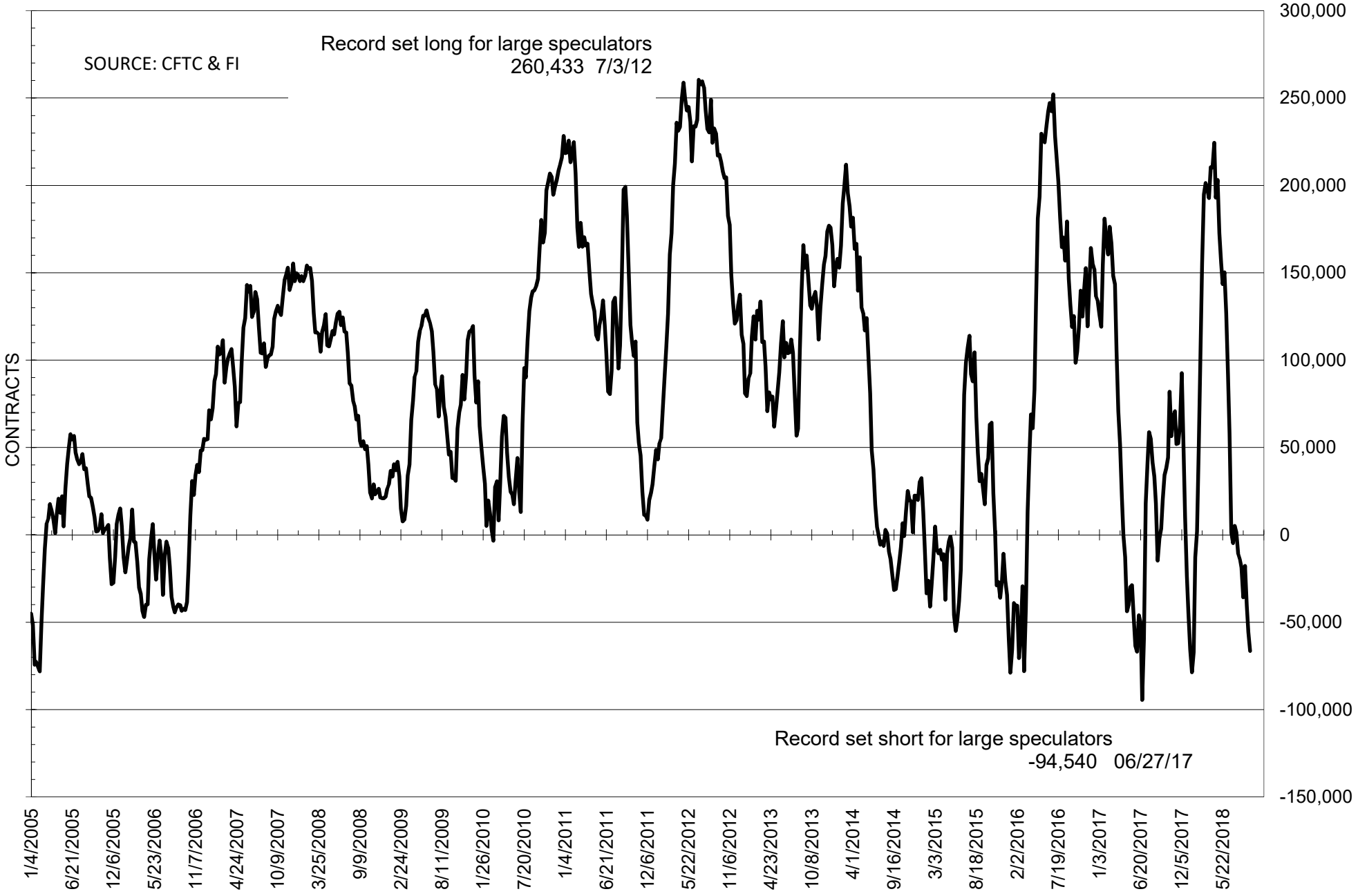

NET POSITION OF FUTURES ONLY LARGE SPECS IN SOYMEAL

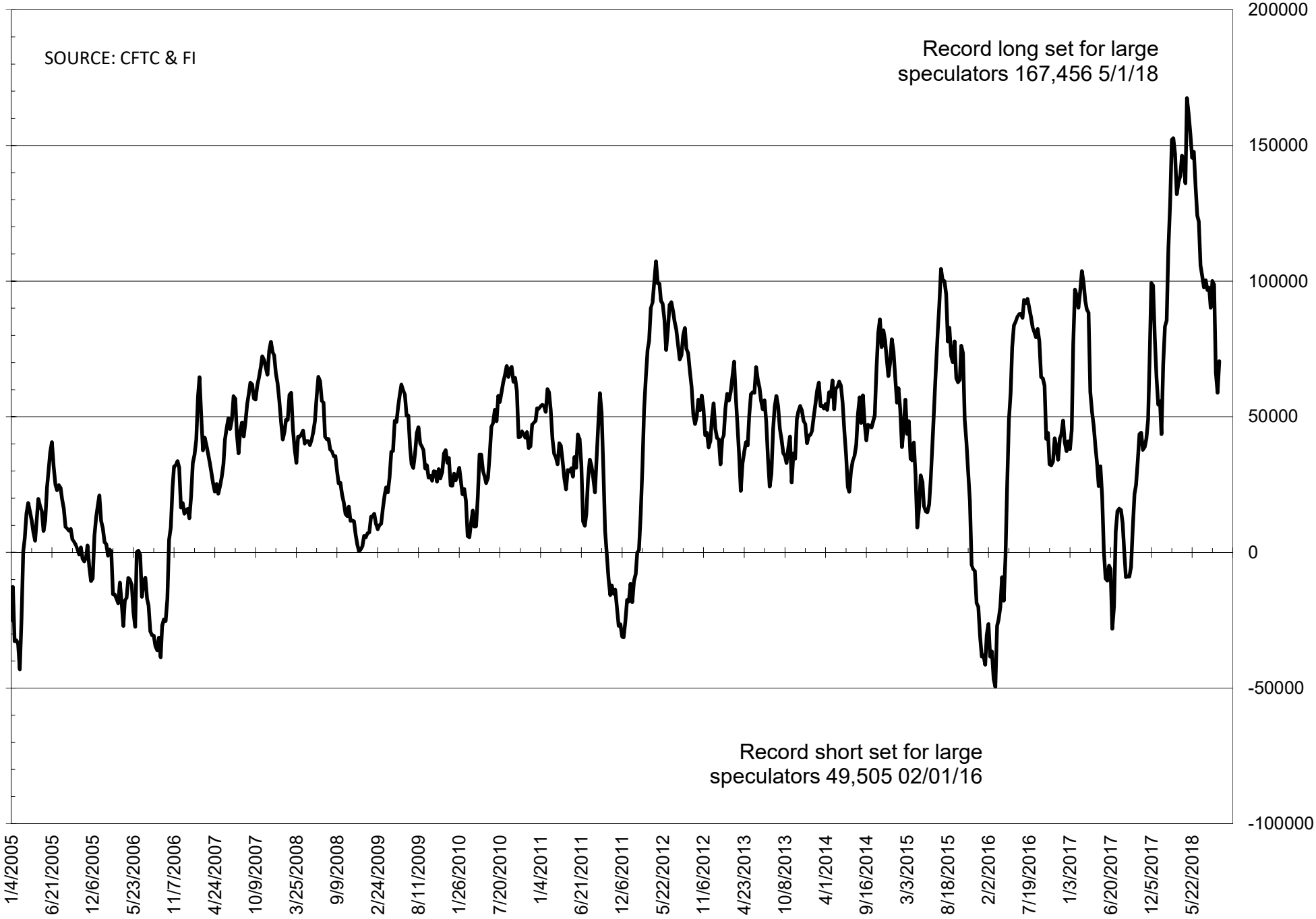

NET POSITION OF FUTURES ONLY LARGE SPECS IN SOYOIL

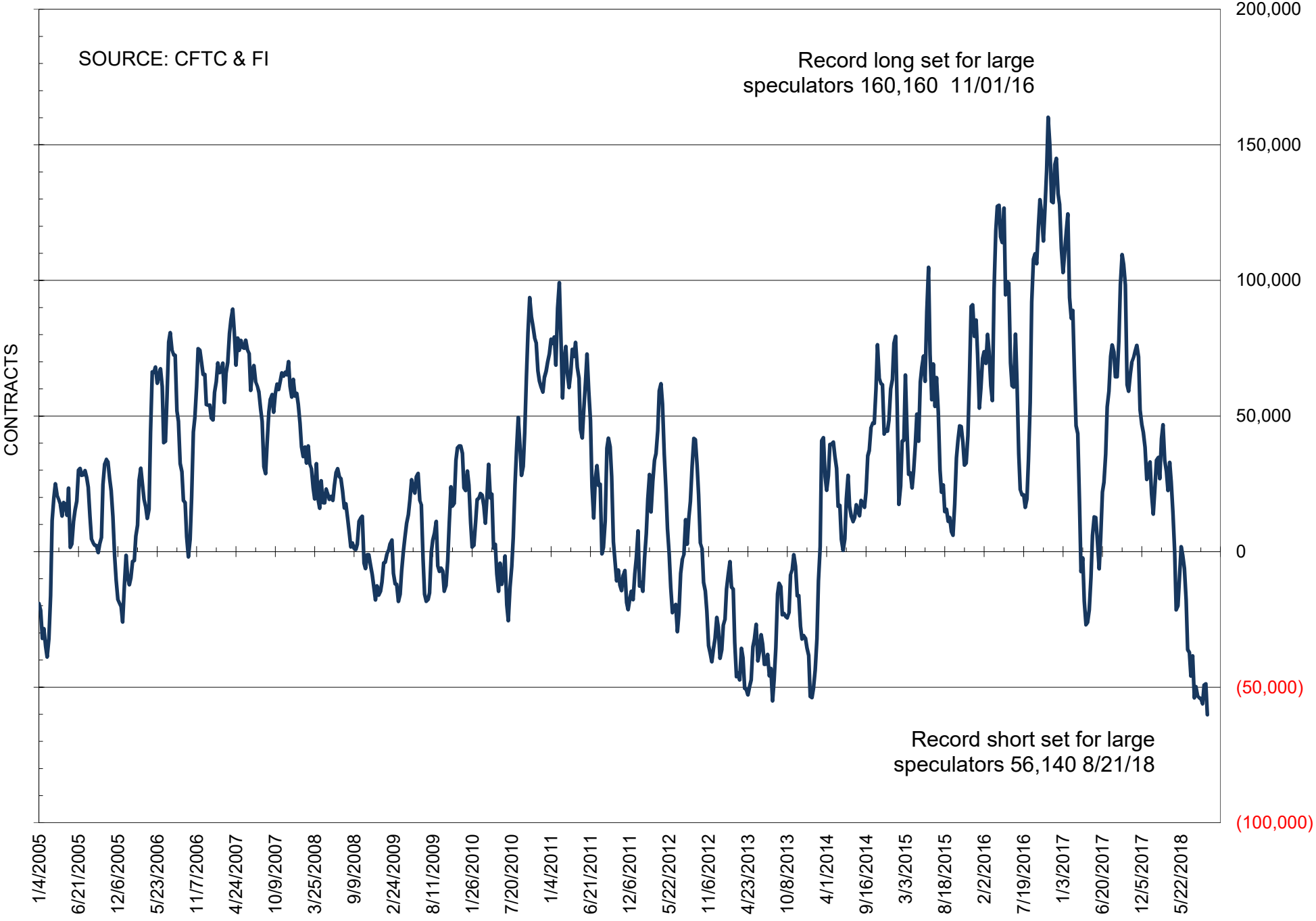

NET POSITION OF LARGE SPECULATORS IN CORN

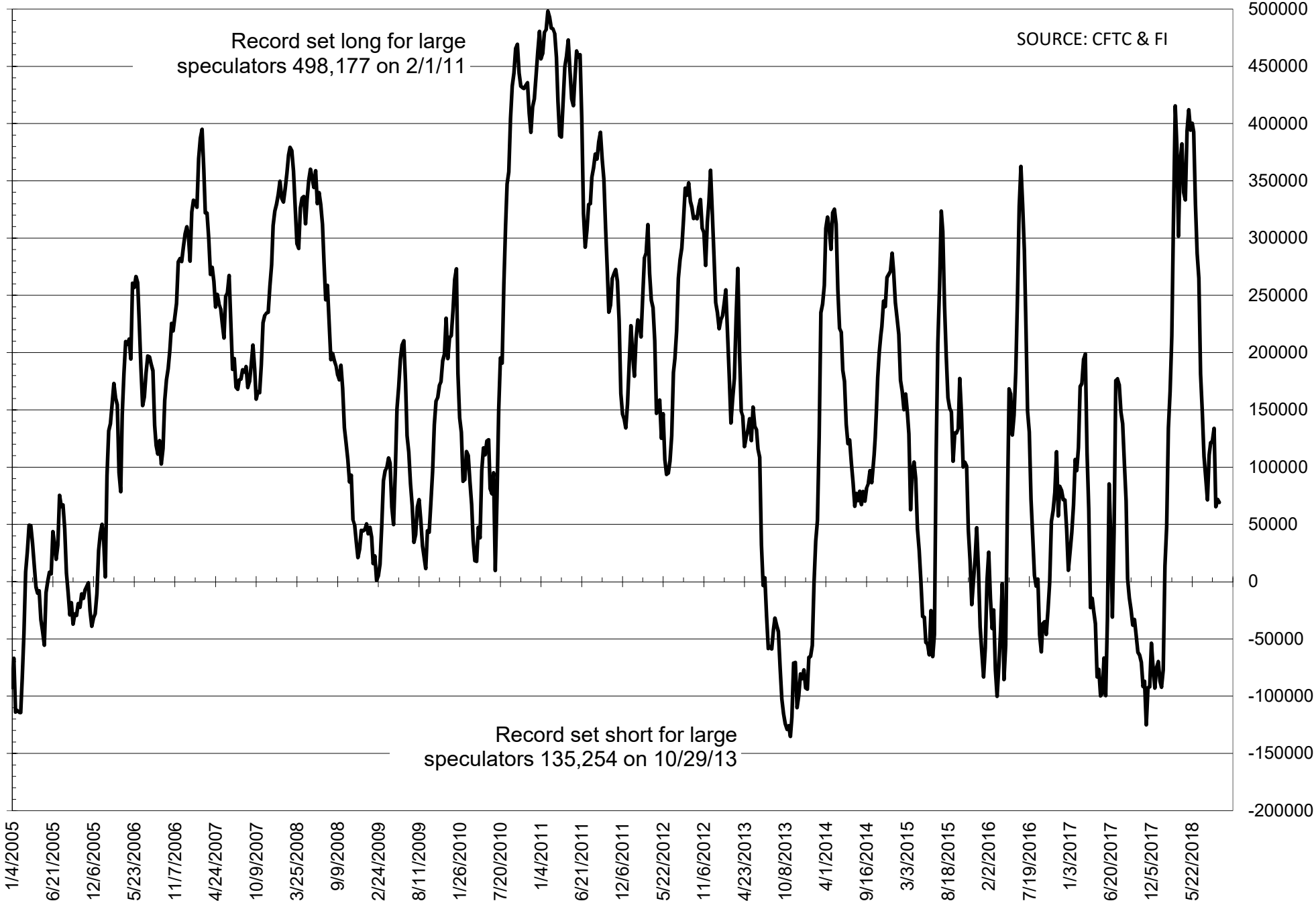

NET POSITION OF FUTURES ONLY LARGE SPECS IN CHICAGO WHEAT

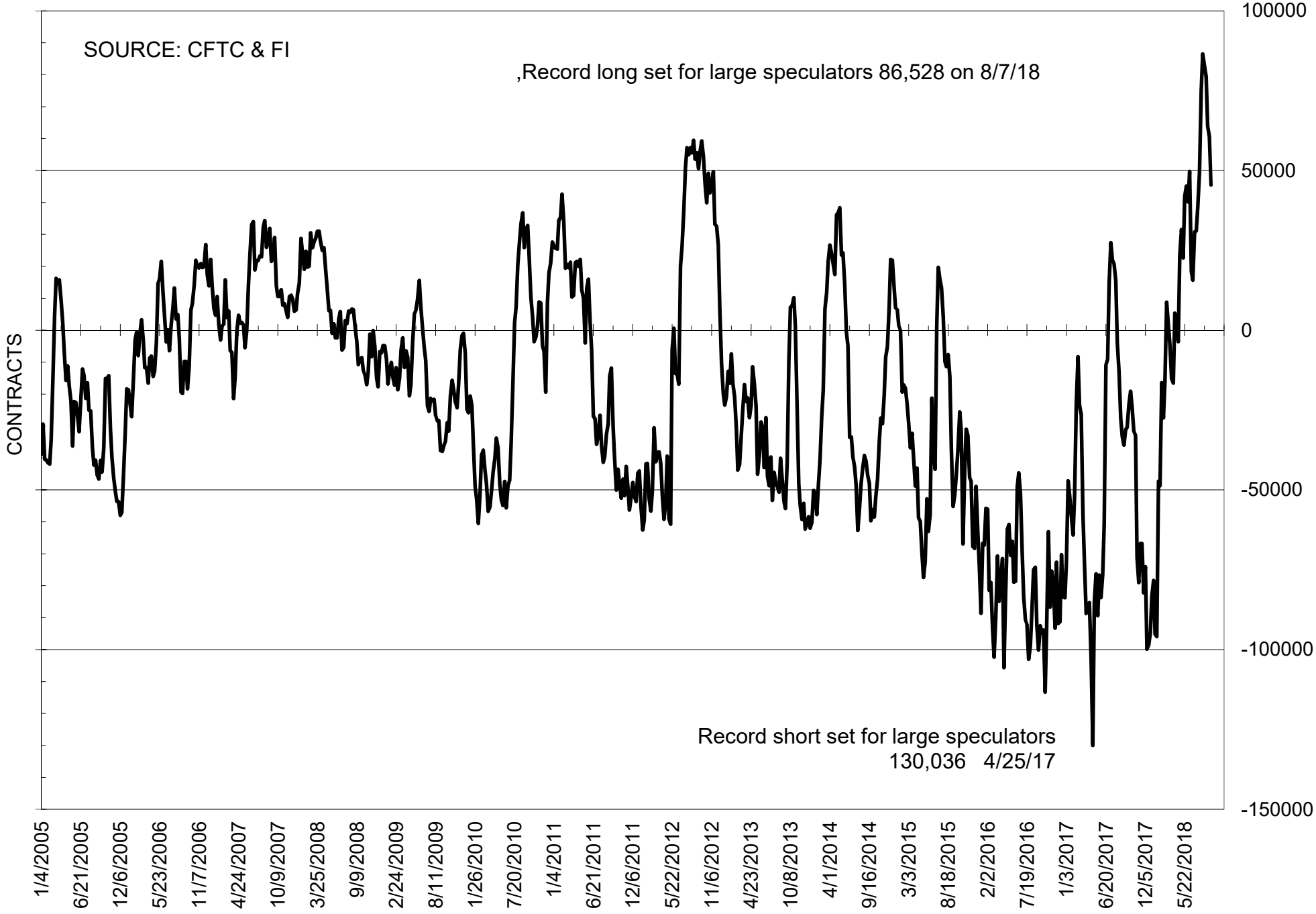

NET POSITION OF LARGE SPECULATORS IN KANSAS CITY WHEAT

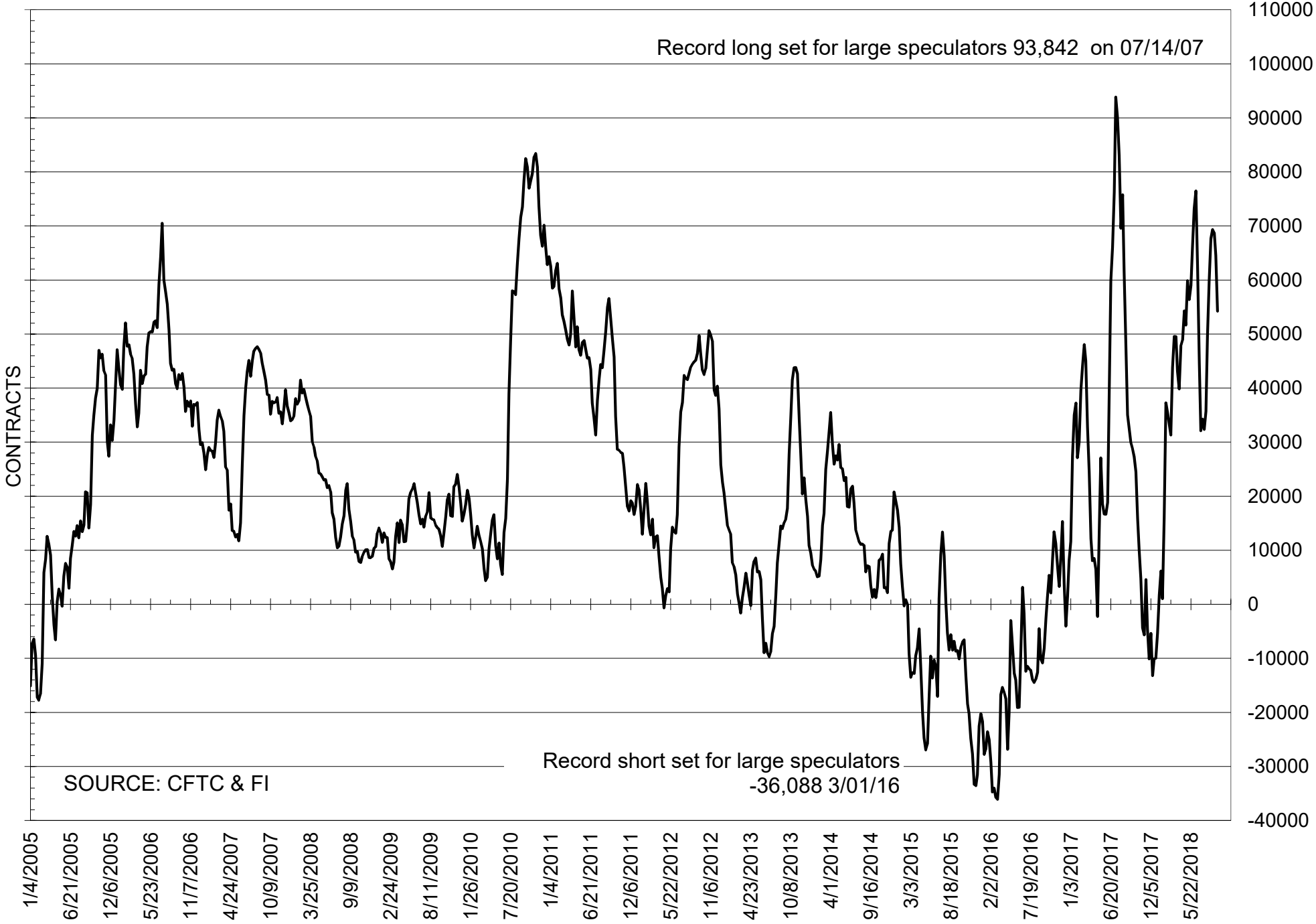

TOTAL OPEN INTEREST IN SOYBEANS, MEAL AND OIL, FUTURES ONLY

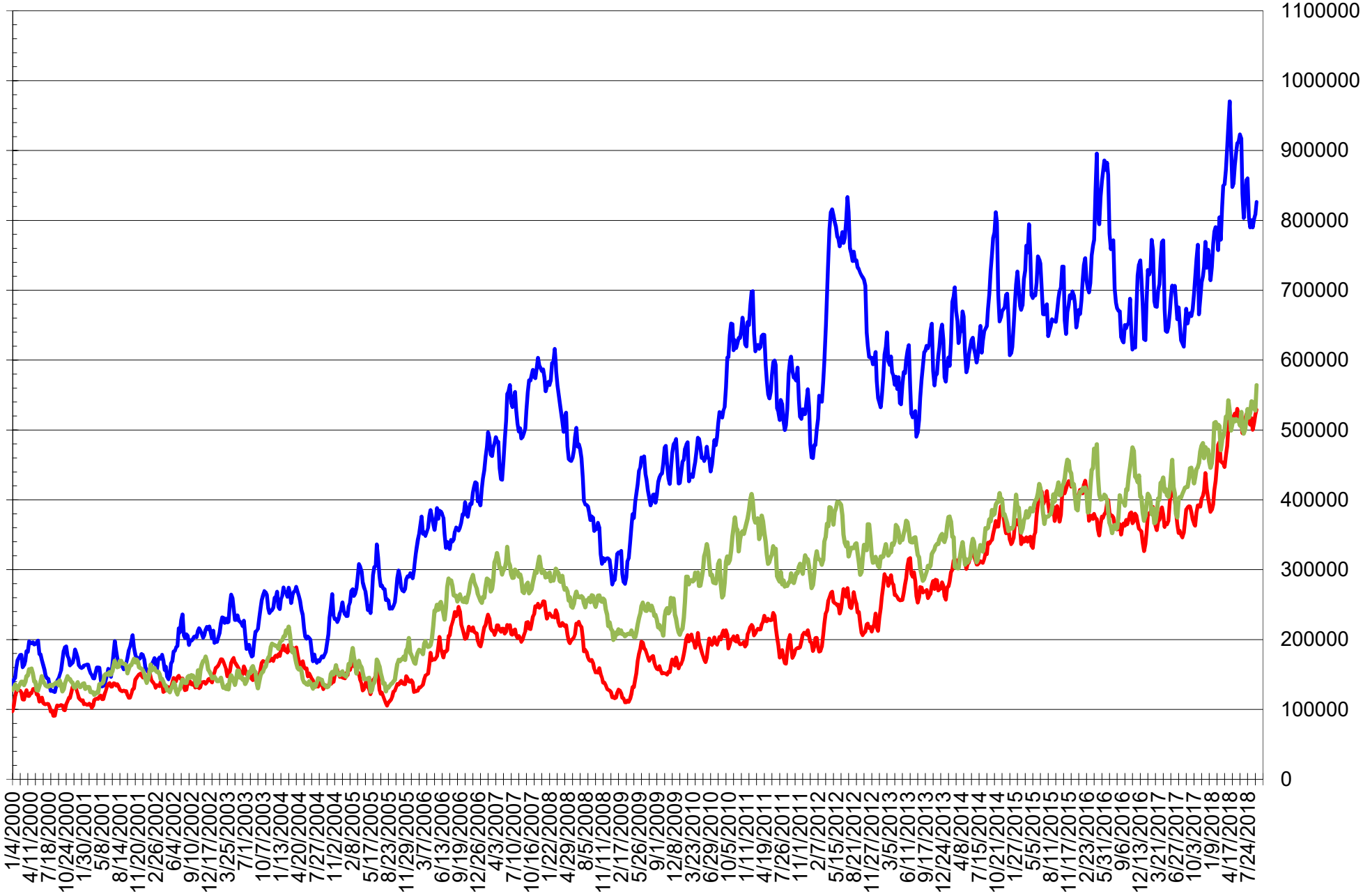

SOURCE: CFTC & FI

SOYBEANS — SOYBEAN MEAL — SOYBEAN OIL

TOTAL OPEN INTEREST IN CORN AND SOYBEANS, FUTURES ONLY

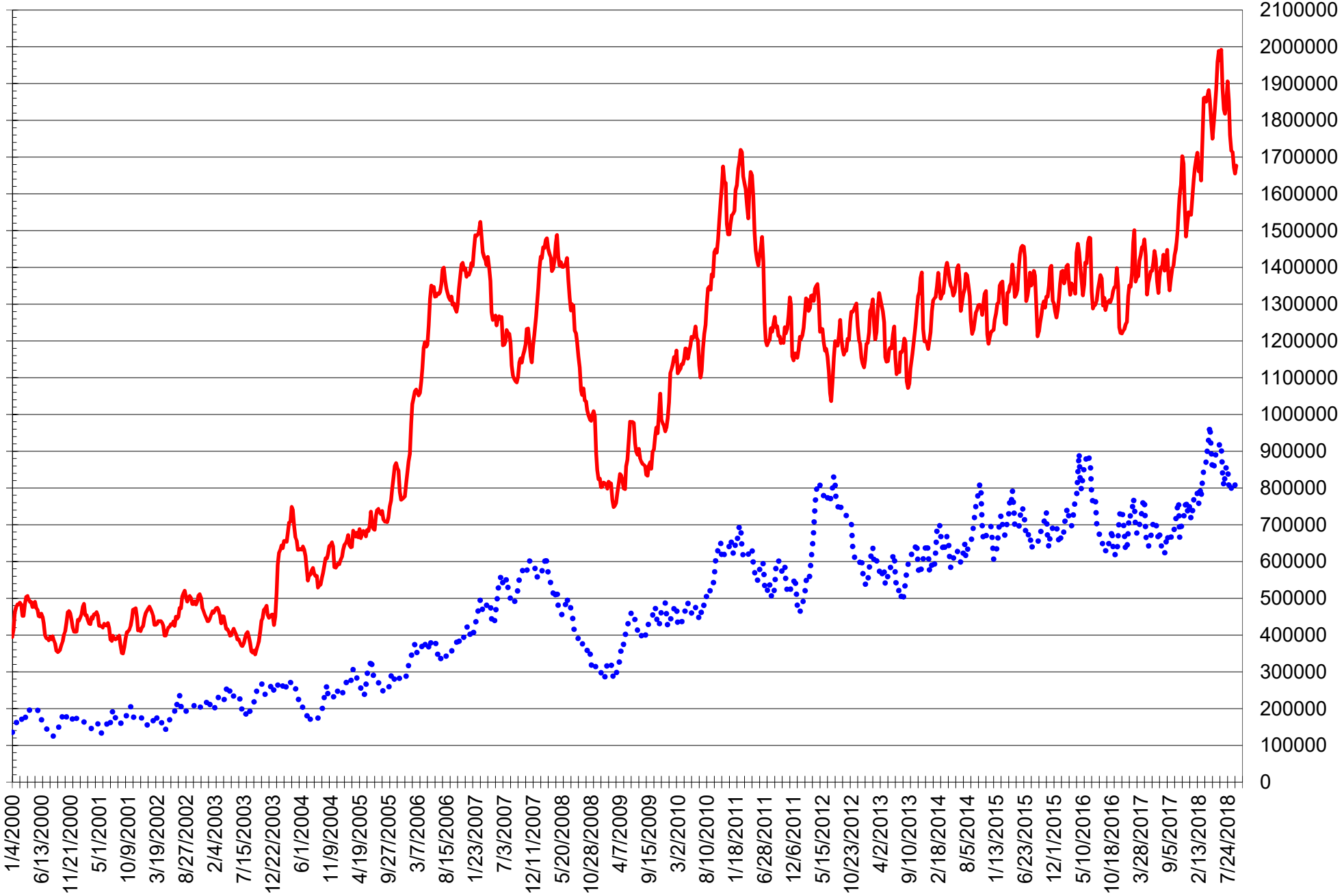

SOURCE: CFTC & FI

COMMITMENT OF TRADERS
FUTURES & OPTIONS NET POSITIONS
AS OF 09/11/2018

(IN THOUSAND CONTRACTS)

	COMMERCIAL				(FUND) NON COMMERCIAL				(SPEC) NON-REPORTABLE			
	11-Sep	4-Sep	28-Aug	14-Aug	11-Sep	4-Sep	28-Aug	14-Aug	11-Sep	4-Sep	28-Aug	14-Aug
WHEAT												
Chicago	-9.7	-29.3	-39.8	-53.0	18.4	38.2	46.8	60.6	-8.8	-9.0	-7.0	-7.6
Kansas City	-49.4	-60.7	-64.1	-63.6	50.5	61.7	66.0	65.5	-1.1	-1.1	-1.9	-1.9
Minneapolis	5.3	3.0	2.6	0.3	-2.2	-0.1	0.8	2.0	-3.1	-2.9	-3.4	-2.3
All Wheat	-53.8	-86.9	-101.4	-116.3	66.8	99.9	113.7	128.1	-13.0	-13.0	-12.2	-11.8
CORN	14.7	11.6	24.0	-18.9	6.2	8.9	9.2	49.2	-20.9	-20.5	-33.2	-30.3
OATS		-1.0	-1.2	-1.7		0.1	0.4	1.0		0.9	0.8	0.7
SOYBEANS	108.7	99.4	87.4	80.0	-77.9	-68.9	-54.7	-54.1	-30.8	-30.6	-32.7	-26.0
SOY OIL	62.3	50.0	49.8	57.7	-67.5	-56.2	-55.0	-60.9	5.1	6.2	5.1	3.2
SOY MEAL	-73.3	-62.5	-67.1	-110.6	60.5	50.3	56.6	92.9	12.8	12.2	10.5	17.7

	TOTAL OPEN INTEREST				% HELD BY TRADERS					
					COMMERCIALS		LARGE (FUNDS)		SMALL (NON-REP)	
	11-Sep	4-Sep	28-Aug	14-Aug	LONG	SHORT	LONG	SHORT	LONG	SHORT
WHEAT										
Chicago	592,719	577,239	569,779	661,149	36%	38%	21%	18%	7%	8%
Kansas City	285,014	273,227	280,351	308,705	39%	56%	31%	13%	9%	9%
Minneapolis	59,213	58,996	62,746	71,990	56%	47%	21%	25%	16%	22%
CORN	2,085,115	2,058,661	2,049,082	2,227,303	43%	43%	20%	19%	10%	11%
OATS		4,076	4,859	5,117						
SOYBEANS	1,016,904	986,647	984,531	995,560	50%	40%	14%	21%	7%	10%
SOY OIL	596,612	556,714	558,494	571,765	49%	38%	17%	29%	7%	6%
SOY MEAL	583,032	576,598	563,031	571,753	45%	58%	19%	9%	10%	7%

SOURCE: CFTC & FI

NET POSITION FUTURES AND OPTIONS SPREAD OF LARGE SPECULATORS IN SOYBEANS MINUS CORN

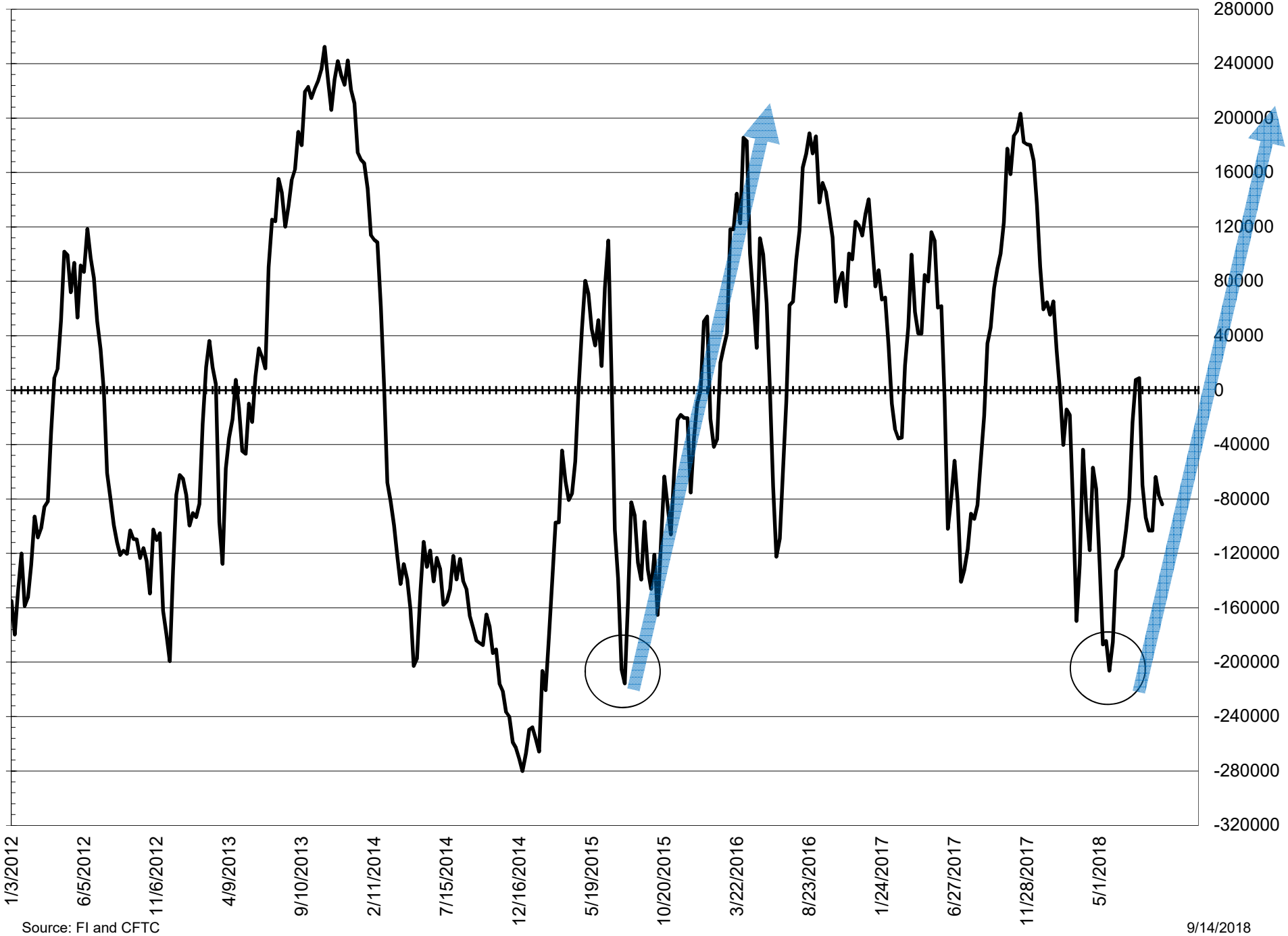

Source: FI and CFTC

9/14/2018

NET POSITION FUTURES AND OPTIONS OF LARGE SPECULATORS IN SOYBEAN MEAL AND SOYBEAN OIL

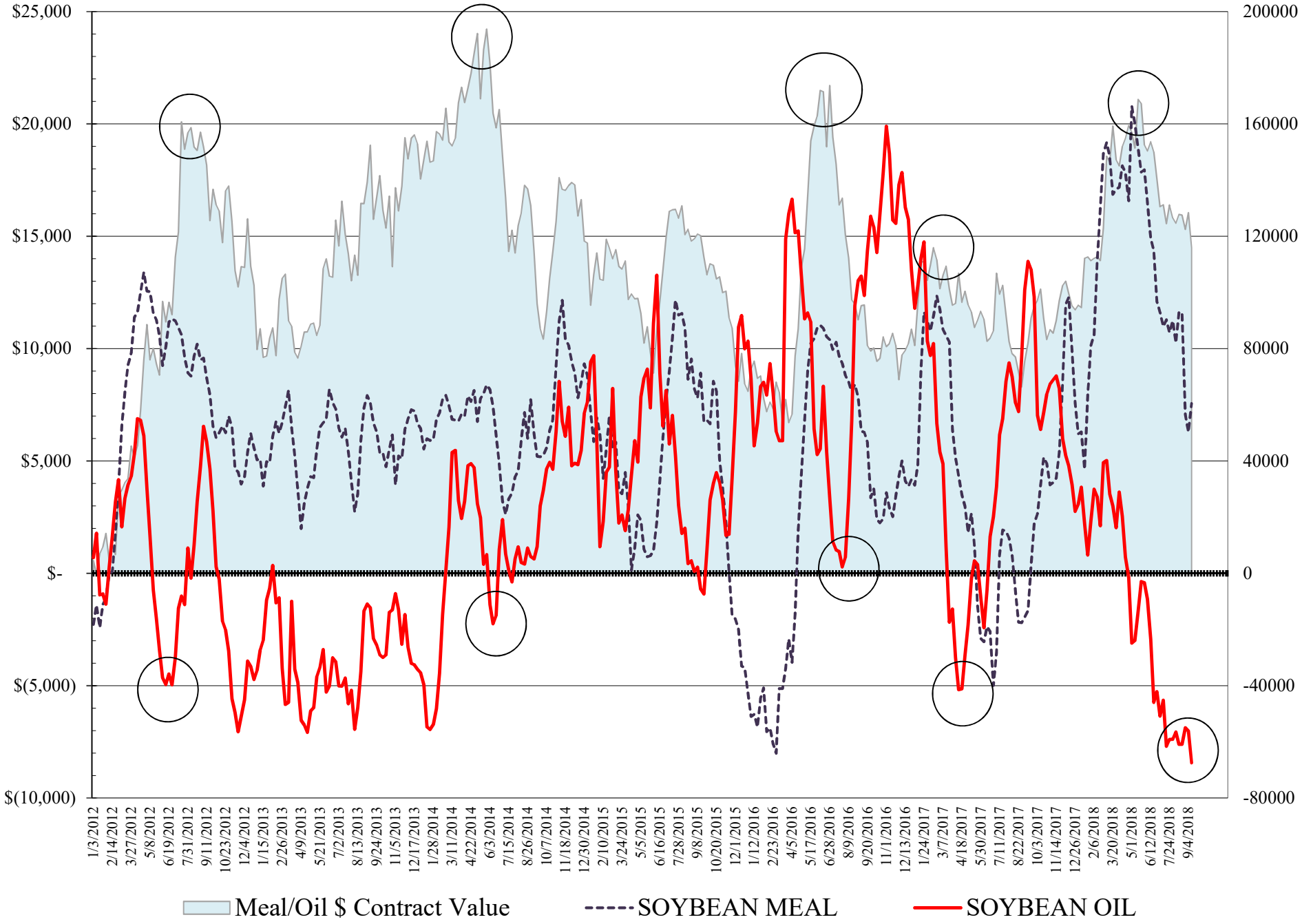

Source: FI and CFTC

9/14/2018

DISAGGREGATED COMMITMENT OF TRADERS
FUTURES ONLY NET POSITIONS
AS OF 09/11/2018

(IN THOUSAND CONTRACTS)

	PRODUCER / MERCHANT / PROCESSOR / USER				(INDEX/ETF) SWAP DEALERS				(CTA/CPO/OTHER UNREGISTERED) MANAGED MONEY			
	11-Sep	4-Sep	28-Aug	21-Aug	11-Sep	4-Sep	28-Aug	21-Aug	11-Sep	4-Sep	28-Aug	21-Aug
WHEAT												
Chicago	(128.2)	(139.8)	(145.2)	(156.4)	92.9	89.0	89.0	81.6	11.6	36.0	46.1	57.4
Kansas City	(88.7)	(100.4)	(107.6)	(112.5)	36.1	37.3	40.7	43.4	40.2	52.6	60.1	63.4
Minneapolis	1.4	(0.9)	(1.3)	(4.3)	3.6	3.7	3.6	3.6	(0.8)	1.0	2.6	5.7
All Wheat	(215.5)	(241.1)	(254.2)	(273.3)	132.7	130.0	133.2	128.6	50.9	89.6	108.8	126.5
CORN	(241.2)	(241.7)	(226.4)	(267.8)	190.5	189.4	184.7	164.3	(83.9)	(80.5)	(79.3)	(49.9)
OATS	-	(1.3)	(1.5)	(1.8)	-	0.2	0.2	0.2	-	(0.1)	0.0	0.2
SOYBEANS	(14.7)	(28.6)	(40.6)	(66.9)	111.3	115.2	113.6	115.0	(78.9)	(69.8)	(61.2)	(42.0)
SOY OIL	(39.2)	(48.2)	(42.4)	(39.2)	95.0	91.3	87.0	90.7	(97.3)	(87.6)	(86.2)	(94.8)
SOY MEAL	(162.0)	(145.4)	(149.2)	(185.1)	81.1	76.6	74.6	72.8	28.5	19.6	26.5	51.1

	Managed % of OI			
Chicago W	3%	8%	10%	12%
Corn	-5%	-5%	-5%	-3%

	TOTAL OPEN INTEREST				OTHER REPORTABLE				NON REPORTABLE			
	11-Sep	4-Sep	28-Aug	21-Aug	11-Sep	4-Sep	28-Aug	21-Aug	11-Sep	4-Sep	28-Aug	21-Aug
WHEAT												
Chicago	454,002	446,974	456,974	493,627	33.9	24.6	17.8	21.9	(10.2)	(9.8)	(7.6)	(4.5)
Kansas City	263,307	253,546	263,082	286,830	14.0	11.9	8.6	6.0	(1.6)	(1.4)	(1.7)	(0.2)
Minneapolis	56,435	56,152	60,060	65,426	(1.2)	(1.0)	(1.7)	(2.0)	(3.0)	(2.8)	(3.1)	(3.0)
All Wheat	773,744	756,672	780,116	845,883	46.8	35.6	24.7	25.9	(14.9)	(14.0)	(12.5)	(7.7)
CORN	1,677,065	1,655,575	1,671,504	1,713,501	153.1	152.4	144.7	183.8	(18.5)	(19.6)	(23.6)	(30.4)
OATS	-	3,811	4,611	4,934	-	0.3	0.5	0.8	-	0.9	0.8	0.6
SOYBEANS	826,269	808,144	801,315	789,943	12.3	14.1	20.7	24.2	(30.0)	(30.9)	(32.4)	(30.2)
SOY OIL	564,029	528,062	531,159	539,764	37.1	38.9	37.0	38.7	4.4	5.7	4.6	4.7
SOY MEAL	528,799	521,993	509,363	500,229	42.0	39.3	39.8	47.6	10.4	10.0	8.4	13.5

SOURCE: CFTC & FI

DISAGGREGATED COMMITMENT OF TRADERS
FUTURES & OPTIONS NET POSITIONS
AS OF 09/11/2018

(IN THOUSAND CONTRACTS)

	PRODUCER / MERCHANT / PROCESSOR / USER				(INDEX/ETF) SWAP DEALERS				(CTA/CPO/OTHER UNREGISTERED) MANAGED MONEY			
	11-Sep	4-Sep	28-Aug	21-Aug	11-Sep	4-Sep	28-Aug	21-Aug	11-Sep	4-Sep	28-Aug	21-Aug
WHEAT												
Chicago	(115.8)	(130.2)	(139.7)	(148.8)	106.1	101.0	99.9	97.1	18.4	42.8	51.2	60.8
Kansas City	(85.9)	(98.0)	(105.0)	(109.9)	36.5	37.4	40.8	43.3	43.5	55.3	61.5	64.4
Minneapolis	1.9	(0.5)	(0.8)	(2.9)	3.3	3.5	3.4	2.9	(0.8)	1.0	2.6	5.7
All Wheat	(199.7)	(228.8)	(245.5)	(261.5)	145.9	141.8	144.0	143.3	61.1	99.0	115.2	130.9
CORN	(193.8)	(193.8)	(184.8)	(216.0)	208.5	205.4	208.8	193.3	(63.5)	(56.9)	(57.0)	(14.8)
OATS	-	(1.2)	(1.4)	(1.8)	-	0.2	0.2	0.2	-	(0.1)	0.0	0.2
SOYBEANS	(4.5)	(17.6)	(28.7)	(53.2)	113.2	117.0	116.1	116.6	(68.3)	(62.7)	(53.6)	(40.0)
SOY OIL	(32.2)	(41.1)	(37.0)	(33.5)	94.5	91.1	86.9	90.7	(97.4)	(88.0)	(86.5)	(95.2)
SOY MEAL	(155.1)	(140.6)	(143.9)	(177.4)	81.8	78.0	76.8	71.9	30.1	21.4	27.4	52.7

	TOTAL OPEN INTEREST				OTHER REPORTABLE				NON REPORTABLE			
	11-Sep	4-Sep	28-Aug	21-Aug	11-Sep	4-Sep	28-Aug	21-Aug	11-Sep	4-Sep	28-Aug	21-Aug
WHEAT												
Chicago	592,719	577,239	569,779	660,739	0.0	(4.5)	(4.4)	(4.2)	(8.8)	(9.0)	(7.0)	(4.9)
Kansas City	285,014	273,227	280,351	313,197	7.0	6.5	4.6	2.9	(1.1)	(1.1)	(1.9)	(0.6)
Minneapolis	59,213	58,996	62,746	70,328	(1.3)	(1.0)	(1.8)	(2.6)	(3.1)	(2.9)	(3.4)	(3.2)
All Wheat	936,946	909,462	912,876	1,044,264	5.7	0.9	(1.6)	(3.9)	(13.0)	(13.0)	(12.2)	(8.7)
CORN	2,085,115	2,058,661	2,049,082	2,207,245	69.7	65.7	66.1	73.9	(20.9)	(20.5)	(20.5)	(20.5)
OATS	-	4,076	4,859	5,243	-	0.2	0.4	0.8	-	0.9	0.8	0.6
SOYBEANS	1,016,904	986,647	984,531	991,658	(9.6)	(6.1)	(1.1)	7.0	(30.8)	(30.6)	(32.7)	(30.3)
SOY OIL	596,612	556,714	558,494	572,391	29.9	31.9	31.5	32.7	5.1	6.2	5.1	5.2
SOY MEAL	583,032	576,598	563,031	556,148	30.4	28.9	29.1	37.1	12.8	12.2	10.5	15.7

SOURCE: CFTC & FI

NET POSITION FUTURES AND OPTIONS OF SWAP AND MANAGED FUNDS IN SOYBEANS

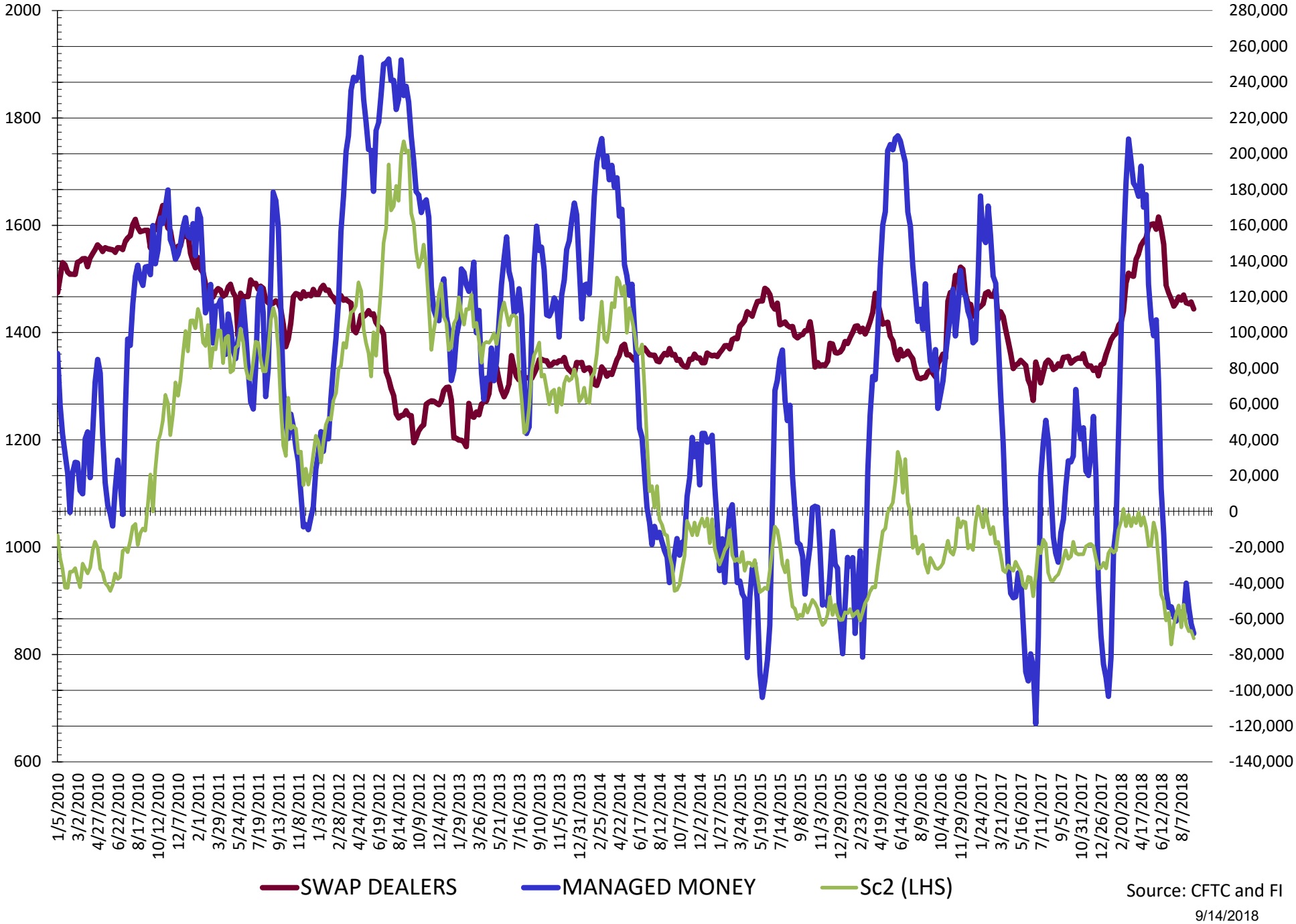

Source: CFTC and FI

9/14/2018

NET POSITION FUTURES AND OPTIONS OF SWAP AND MANAGED FUNDS IN SOYBEAN MEAL

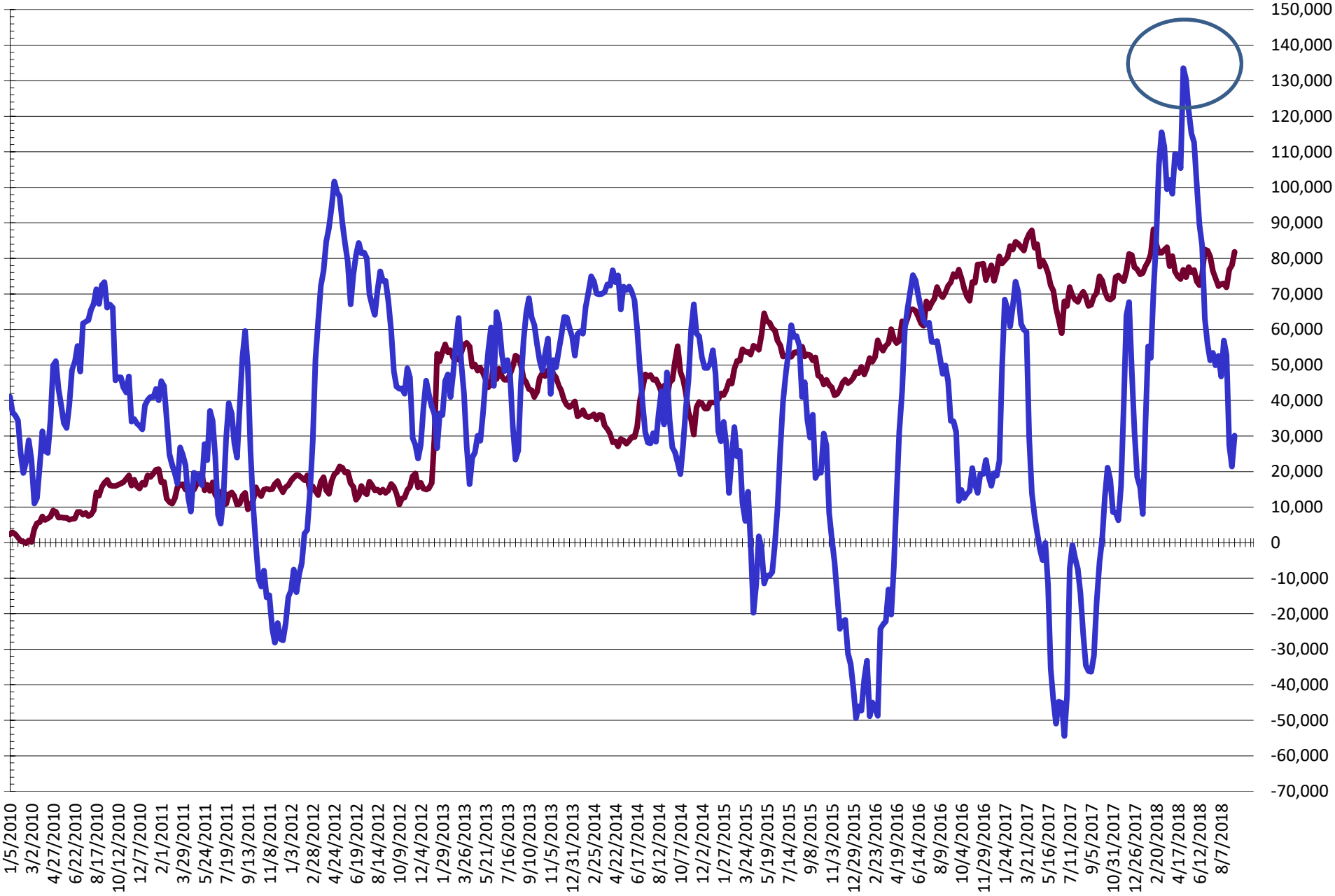

Source: CFTC and FI

9/14/2018

NET POSITION FUTURES AND OPTIONS OF SWAP AND MANAGED FUNDS IN SOYBEAN OIL

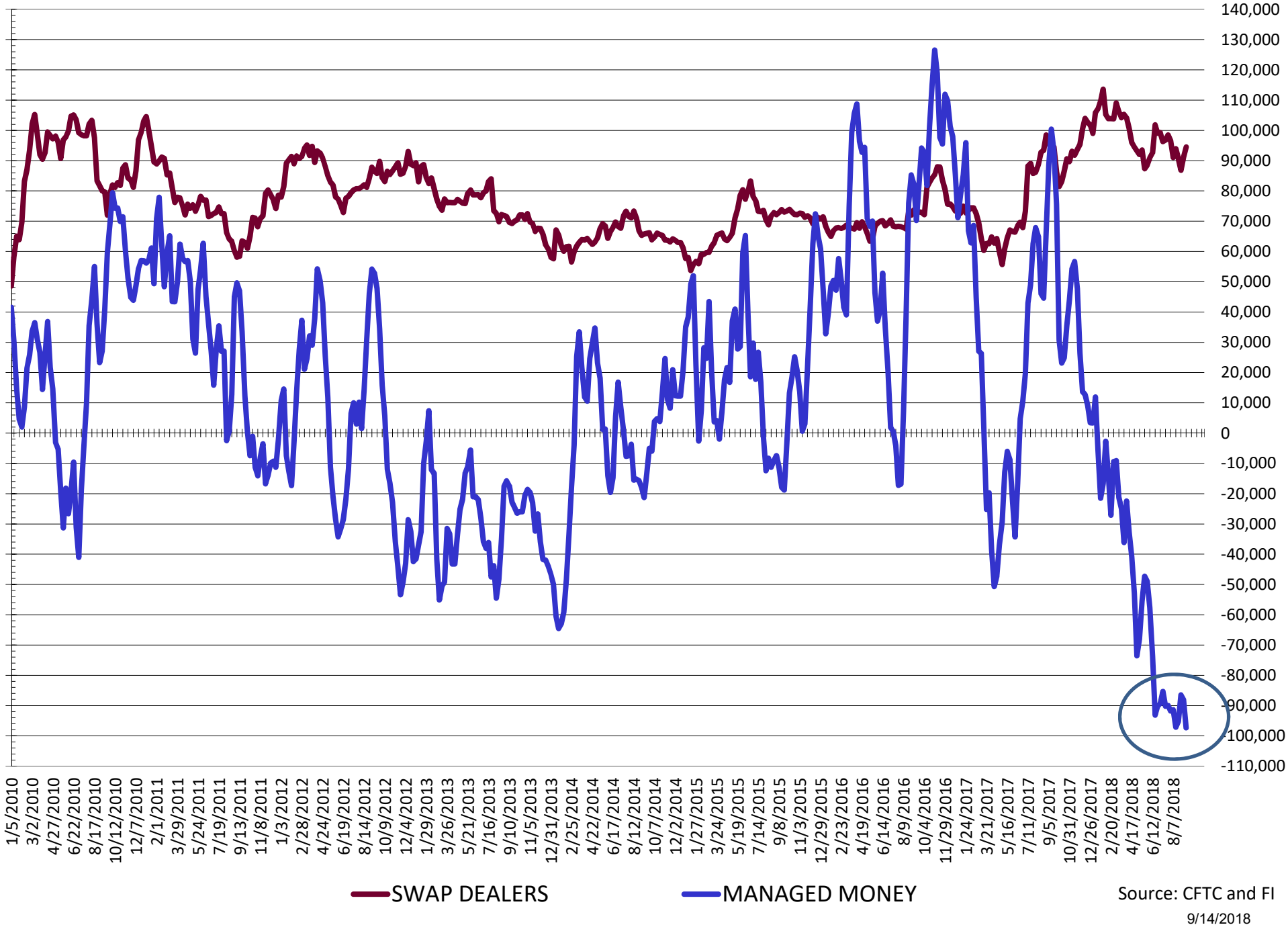

Source: CFTC and FI

9/14/2018

NET POSITION FUTURES AND OPTIONS OF SWAP AND MANAGED FUNDS IN CORN

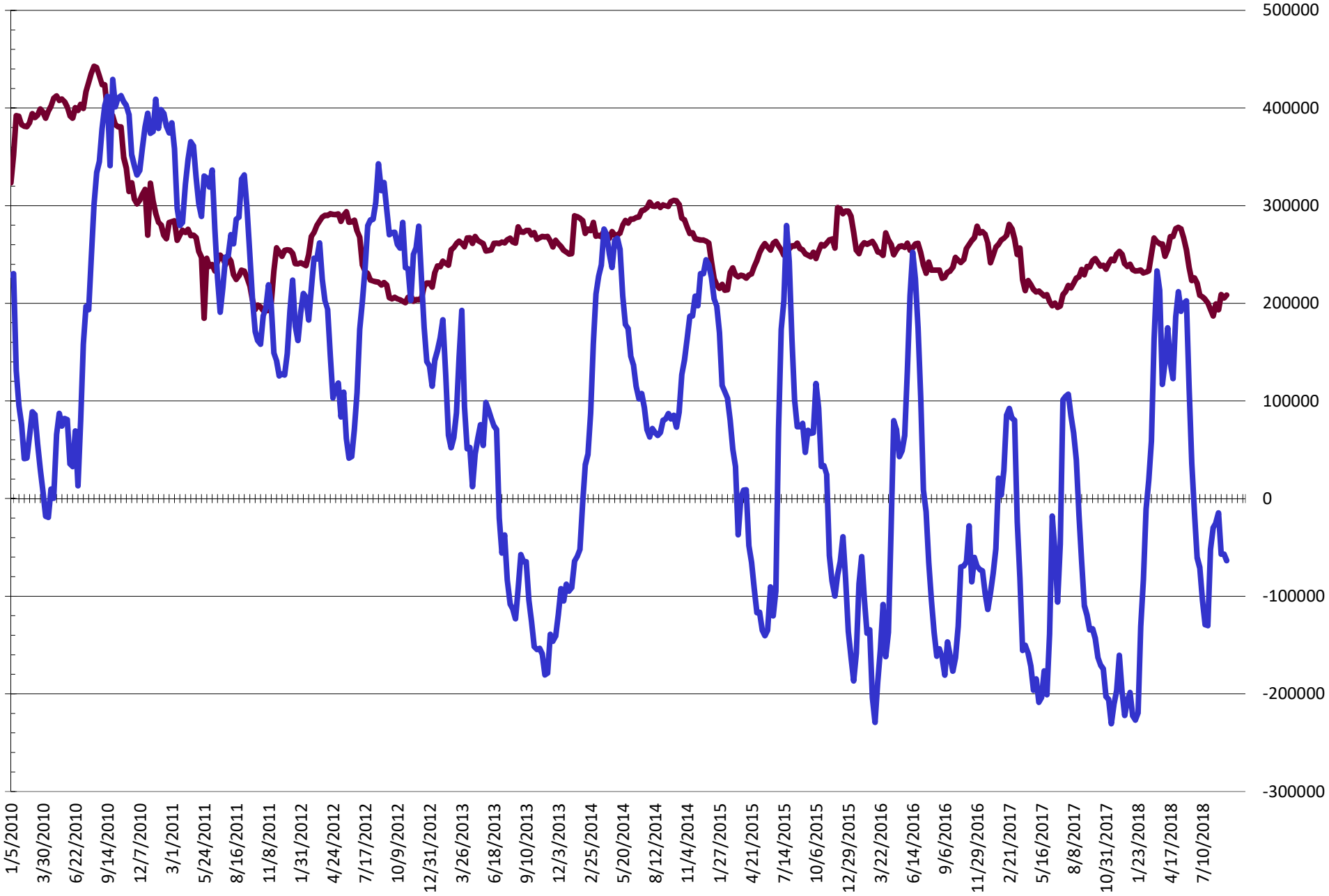

Source: CFTC and FI

9/14/2018

NET POSITION FUTURES AND OPTIONS OF SWAP AND MANAGED FUNDS IN CHICAGO WHEAT

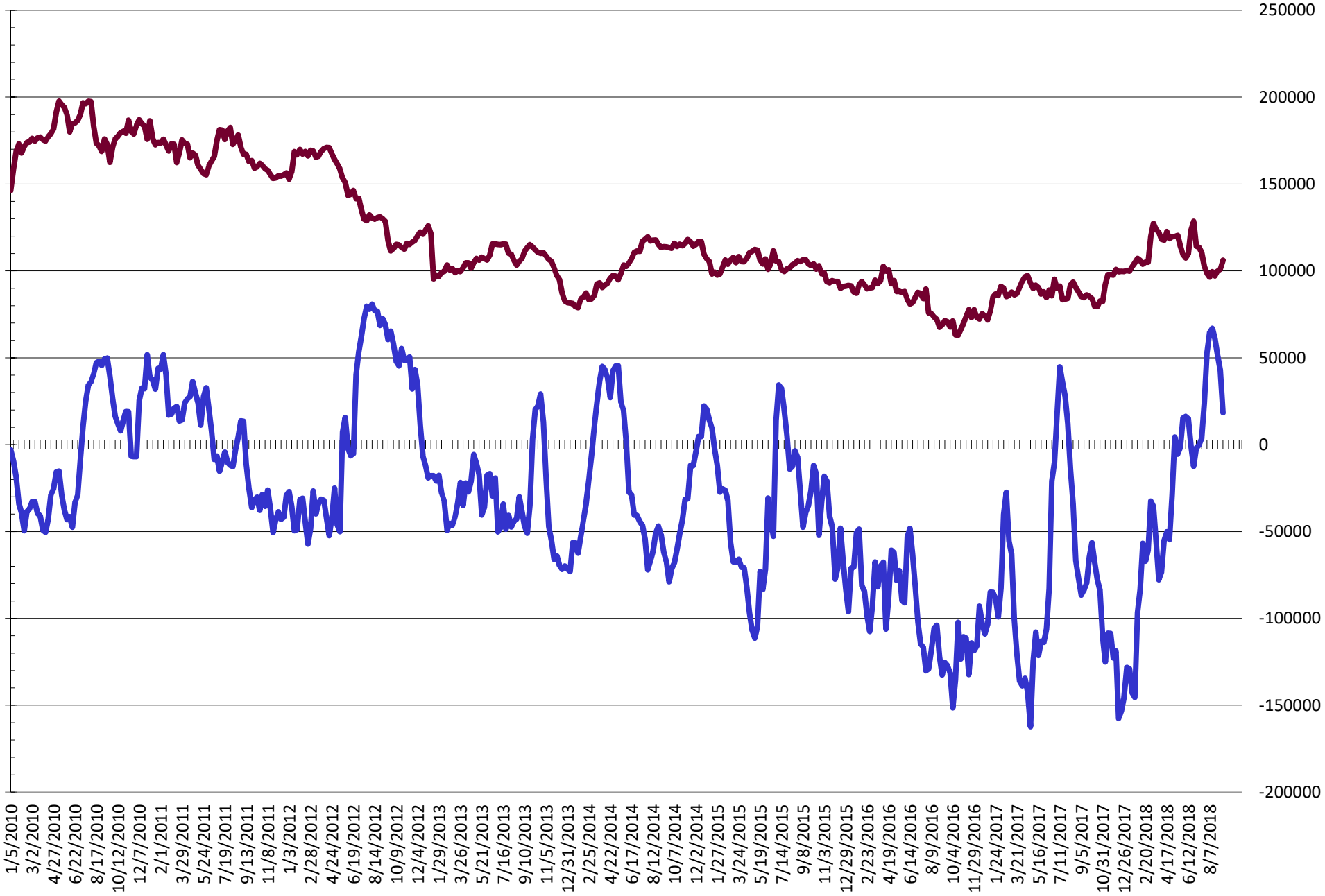

Source: CFTC and FI

9/14/2018

NET POSITION FUTURES AND OPTIONS OF SWAP AND MANAGED FUNDS IN KANSAS WHEAT

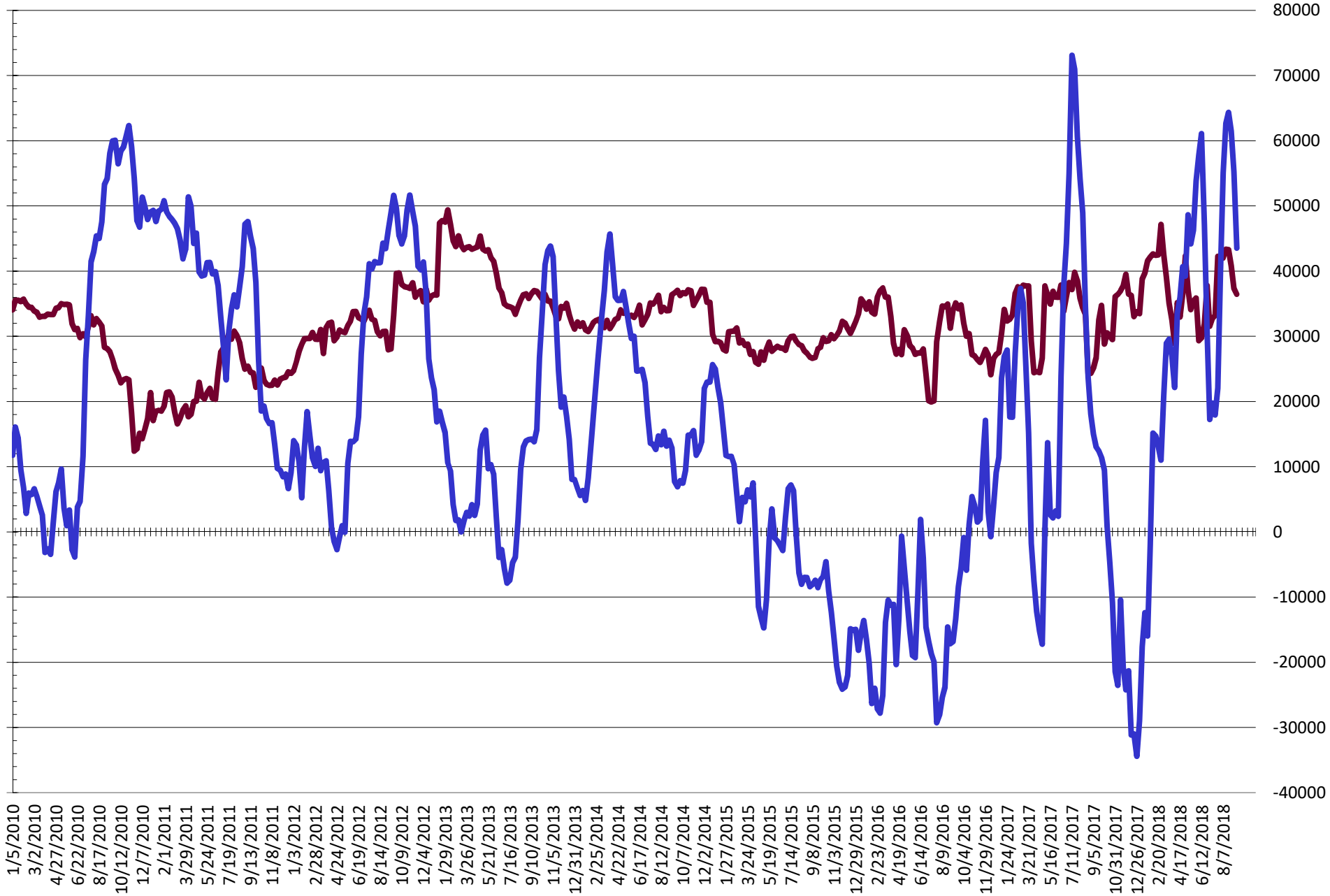

Source: CFTC and FI

9/14/2018

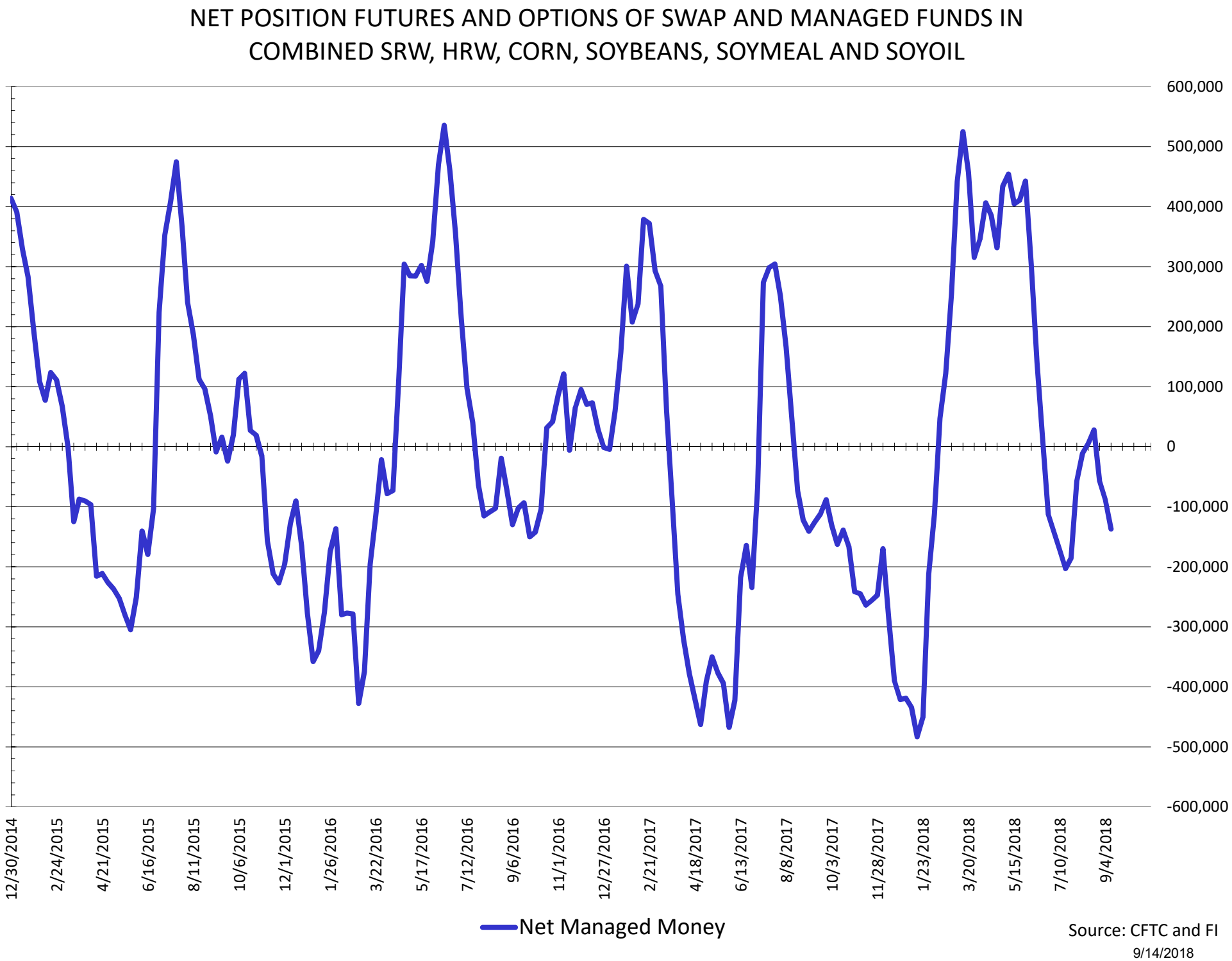
NET POSITION FUTURES AND OPTIONS OF SWAP AND MANAGED FUNDS IN COMBINED SRW, HRW, CORN, SOYBEANS, SOYMEAL AND SOYOIL
600,000
500,000
400,000
300,000
200,000
100,000
0
-100,000
-200,000
-300,000
-400,000
-500,000
-600,000
12/30/2014
2/24/2015
4/21/2015
6/16/2015
8/11/2015
10/6/2015
12/1/2015
1/26/2016
3/22/2016
5/17/2016
7/12/2016
9/6/2016
11/1/2016
12/27/2016
2/21/2017
4/18/2017
6/13/2017
8/8/2017
10/3/2017
11/28/2017
1/23/2018
3/20/2018
5/15/2018
7/10/2018
9/4/2018
Net Managed Money
Source: CFTC and FI
9/14/2018

COMMITMENT OF TRADERS
FUTURES & OPTIONS NET POSITIONS (INDEX BROKEN OUT)
AS OF 09/11/2018

(IN THOUSAND CONTRACTS)

	COMMERCIAL				(FUND) NON COMMERCIAL				(SPEC) NON-REPORTABLE			
	11-Sep	4-Sep	28-Aug	21-Aug	11-Sep	4-Sep	28-Aug	21-Aug	11-Sep	4-Sep	28-Aug	21-Aug
WHEAT												
Chicago	(101.1)	(117.2)	(126.1)	(132.6)	(24.3)	(5.5)	3.9	12.6	(8.8)	(9.0)	(7.0)	(4.9)
Kansas City	(86.0)	(98.0)	(102.8)	(106.6)	29.0	37.9	41.9	41.3	(1.1)	(1.1)	(1.9)	(0.6)
Minneapolis	-	-	-	-	-	-	-	-	-	-	-	-
All Wheat	(187.1)	(215.2)	(228.9)	(239.2)	4.8	32.4	45.7	53.9	(9.9)	(10.0)	(8.9)	(5.5)
CORN	(174.1)	(168.6)	(155.9)	(194.2)	(86.5)	(82.6)	(82.2)	(35.3)	(20.9)	(20.5)	(33.2)	(36.4)
OATS	-	-	-	-	-	-	-	-	-	-	-	-
SOYBEANS	32.7	21.8	10.9	(15.0)	(123.4)	(111.6)	(97.4)	(83.9)	(30.8)	(30.6)	(32.7)	(30.3)
SOY OIL	(12.8)	(21.1)	(17.1)	(11.4)	(95.2)	(84.2)	(81.1)	(88.3)	5.1	6.2	5.1	5.2
SOY MEAL	(126.9)	(112.3)	(115.6)	(157.3)	32.2	19.9	23.1	54.7	12.8	12.2	10.5	15.7

	TOTAL OPEN INTEREST				(INDEX) COMMERCIAL INDEX TRADERS				(INDEX) % NET OF TOTAL OPEN INTEREST			
	11-Sep	4-Sep	28-Aug	21-Aug	11-Sep	4-Sep	28-Aug	21-Aug	11-Sep	4-Sep	28-Aug	21-Aug
WHEAT												
Chicago	592,719	577,239	569,779	660,739	134.2	131.6	129.2	124.9	22.6%	22.8%	22.7%	18.9%
Kansas City	285,014	273,227	280,351	313,197	58.1	61.2	62.9	65.9	20.4%	22.4%	22.4%	21.0%
Minneapolis	-	-	-	-	-	-	-	-				
All Wheat	877,733	850,466	850,130	973,936	192.3	192.8	192.0	190.8	21.9%	22.7%	22.6%	19.6%
CORN	2,085,115	2,058,661	2,049,082	2,207,245	281.6	271.6	271.3	266.0	13.5%	13.2%	13.2%	12.0%
OATS	-	-	-	-	-	-	-	-				
SOYBEANS	1,016,904	986,647	984,531	991,658	121.6	120.3	119.2	129.3	12.0%	12.2%	12.1%	13.0%
SOY OIL	596,612	556,714	558,494	572,391	102.8	99.1	93.0	94.4	17.2%	17.8%	16.7%	16.5%
SOY MEAL	583,032	576,598	563,031	556,148	81.9	80.2	81.9	87.0	14.0%	13.9%	14.6%	15.6%

SOURCE: CFTC & FI

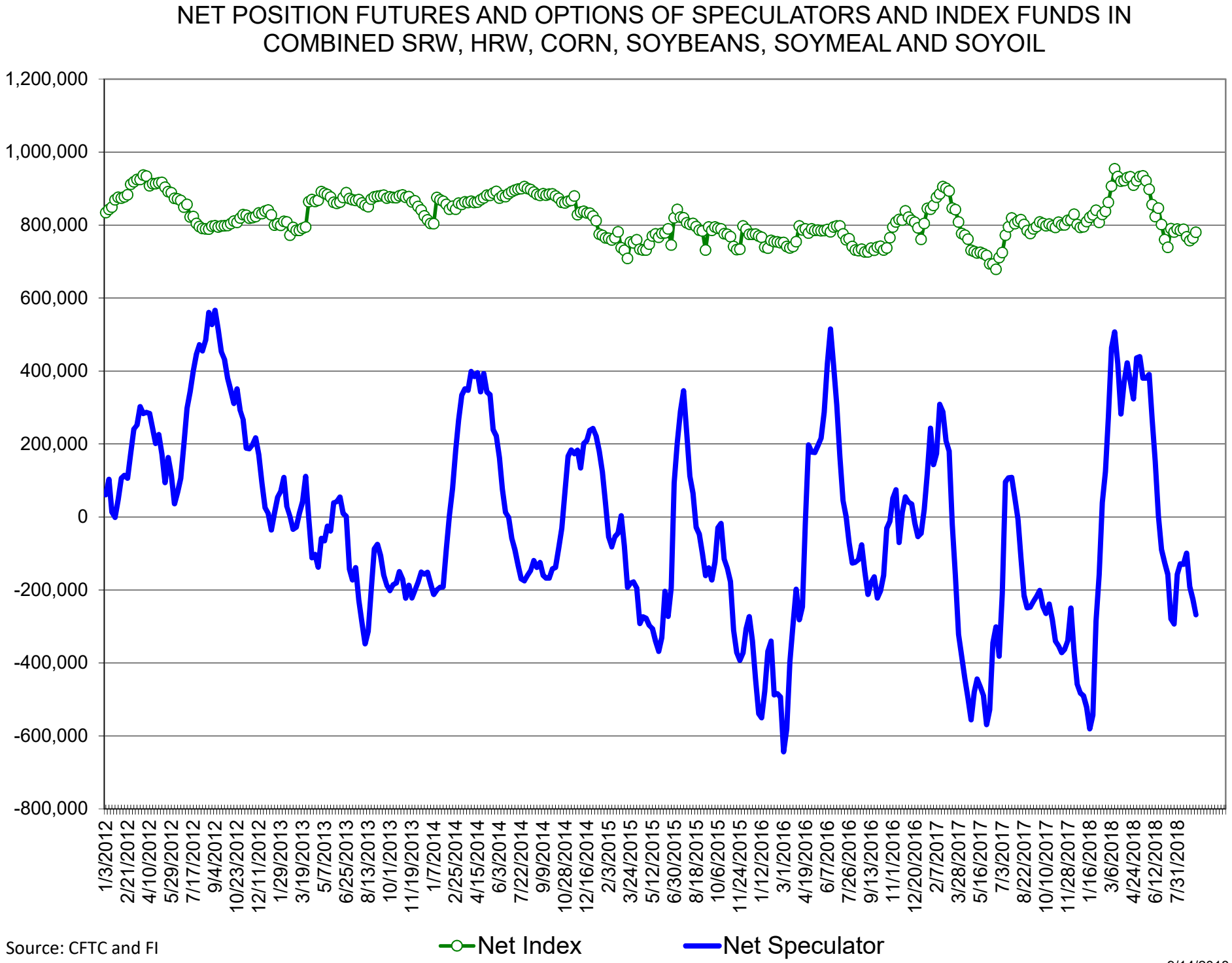

Source: CFTC and FI

9/14/2018

Traditional Daily Estimate of Funds 9/14/18

(Neg)-"Short" Pos-"Long"

	Corn	Bean	Chi. Wheat	Meal	Oil
Actual less Est.	(3.7)	(5.9)	(2.1)	7.7	(6.5)
Actual	69.2	(66.6)	45.5	70.5	(60.2)
12-Sep	(47.0)	9.0	(11.0)	4.0	(2.0)
13-Sep	(11.0)	(6.0)	(8.0)	(4.0)	(3.0)
14-Sep	5.0	(3.0)	6.0	(7.0)	0.0
17-Sep					
18-Sep					
FI Est. of Futures Only 9/14/18	**16.2**	**(66.6)**	**32.5**	**63.5**	**(65.2)**
FI Est. Futures & Options	**(46.8)**	**(77.9)**	**5.4**	**53.5**	**(72.5)**
Futures only record long	498.2	260.4	86.5	167.5	160.2
	2/1/2011	6/27/2017	8/7/2018	5/1/2018	11/1/2016
Futures only record short	(135.3)	(94.5)	(130.0)	(49.5)	(55.1)
	10/29/2013	6/27/2017	4/25/2017	3/1/2016	8/6/2013
Futures and options	458.5	259.8	64.8	132.1	159.2
record net long	9/28/2010	5/1/2012	8/7/2012	5/1/2018	1/1/2016
Futures and options	(166.8)	(113.1)	(143.3)	(64.1)	(61.6)
record net short	11/14/2017	6/27/2017	4/25/2017	3/1/2016	7/17/2018

Managed Money Daily Estimate of Funds 9/14/18

	Corn	Bean	Chi. Wheat	Meal	Oil
Latest CFTC Fut. Only	(83.9)	(78.9)	11.6	28.5	(97.3)
Latest CFTC F&O	(63.5)	(68.3)	18.4	30.1	(97.4)
FI Est. Managed Fut. Only	(163.4)	(78.9)	(7.9)	18.0	(104.8)
FI Est. Managed Money F&O	(143.0)	(68.3)	(1.1)	19.6	(104.9)

Index Funds Latest Positions (as of last Tuesday)

Index Futures & Options	281.6	121.6	134.2	NA	102.8
Change From Previous Week	9.9	1.3	2.6	NA	3.7

Source: Reuters, CFTC & FI (FI est. are noted with latest date)

Disclaimer

TO CLIENTS/PROSPECTS OF FUTURES INTERNATIONAL, SEE RISK DISCLOSURE BELOW:

THIS COMMUNICATION IS CONVEYED AS A SOLICITATION FOR ENTERING INTO A DERIVATIVES TRANSACTION.

Any trading recommendations and market or other information to Customer by Futures International (FI), although based upon information obtained from sources believed by FI to be reliable may not be accurate and may be changed without notice to customer. FI makes no guarantee as to the accuracy or completeness of any of the information or recommendations furnished to Customer. Customer understands that FI, its managers, employees and/or affiliates may have a position in commodity futures, options or other derivatives which may not be consistent with the recommendations furnished by FI to Customer.

The risk of trading futures and options and other derivatives involves a substantial risk of loss and is not suitable for all persons. In purchasing an option, the risk is limited to the premium paid, and all commissions and fees involved with the trade. When an option is shorted or written, the writer of the option has unlimited risk with respect to the option written. The use of options strategies such as a straddles and strangles involve multiple option positions and may substantially increase the amount of commissions and fees paid to execute the strategy. Option prices do not necessarily move in tandem with cash or futures prices. Each person must consider whether a particular trade, combination of trades or strategy is suitable for that person's financial means and objectives.

This material may include discussions of seasonal patterns, however, futures prices have already factored in the seasonal aspects of supply and demand, and seasonal patterns are no indication of future market trends. Finally, past performance is not indicative of future results.

This communication may contain links to third party websites which are not under the control of FI and FI is not responsible for their content. Products and services are offered only in jurisdictions where solicitation and sale are lawful, and in accordance with applicable laws and regulations in each such jurisdiction.